

19/07850/FUL

Scale 1/1250

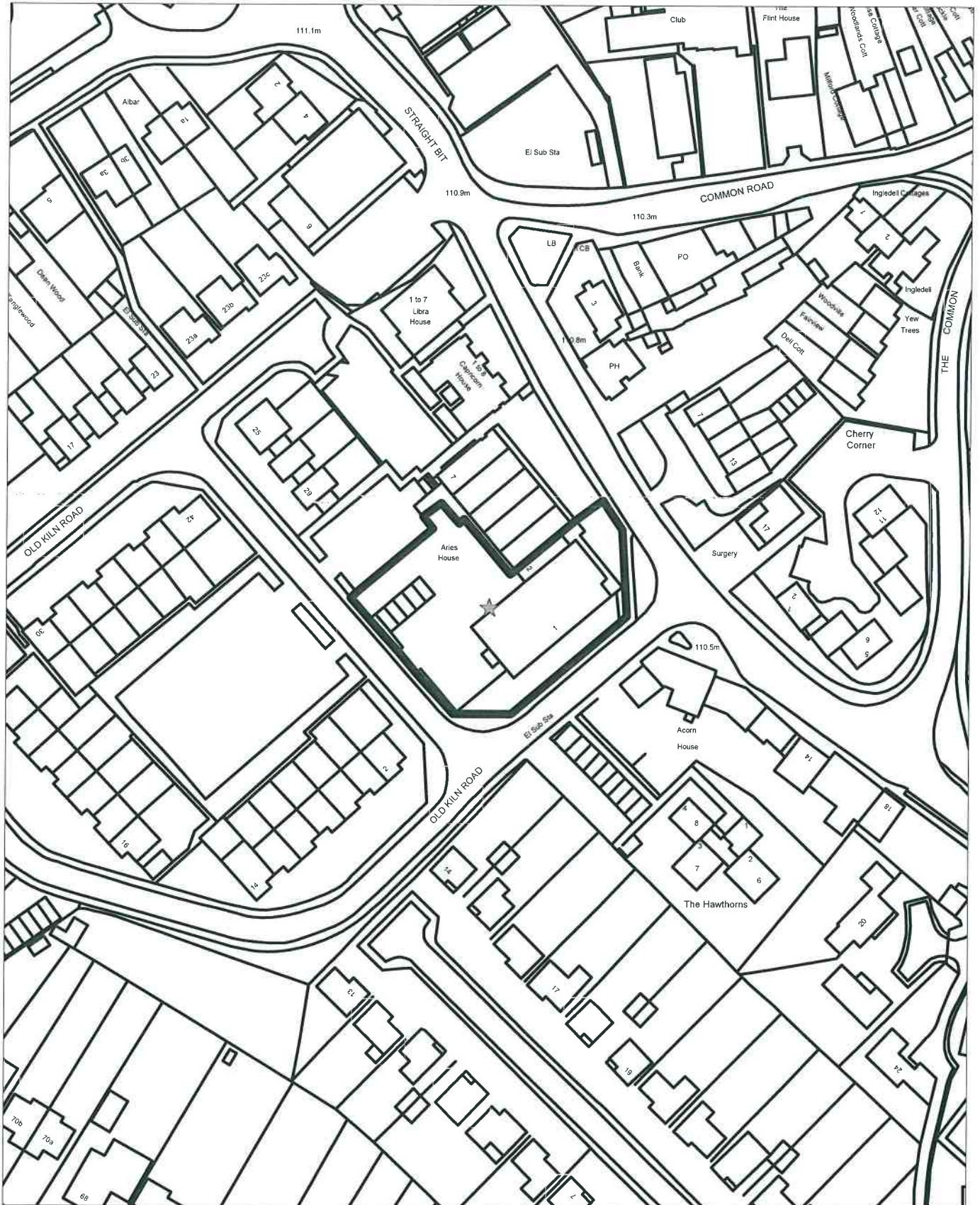

NOTES

Retsof Design

Architecture Services & Interiors Design  
 147 Main Road, Naphill, High Wycombe,  
 Buckinghamshire, HP14 4SB,  
 T: +44 (0)1494 24999, F: +44 (0)1494 247882  
 www.retsofdesign.com

Mr Cappel

Aries House, Straight Bl,  
 Brackwell Heath, High Wycombe,  
 Buckinghamshire,  
 HP10 9NB

Proposed Floor Plans

003D

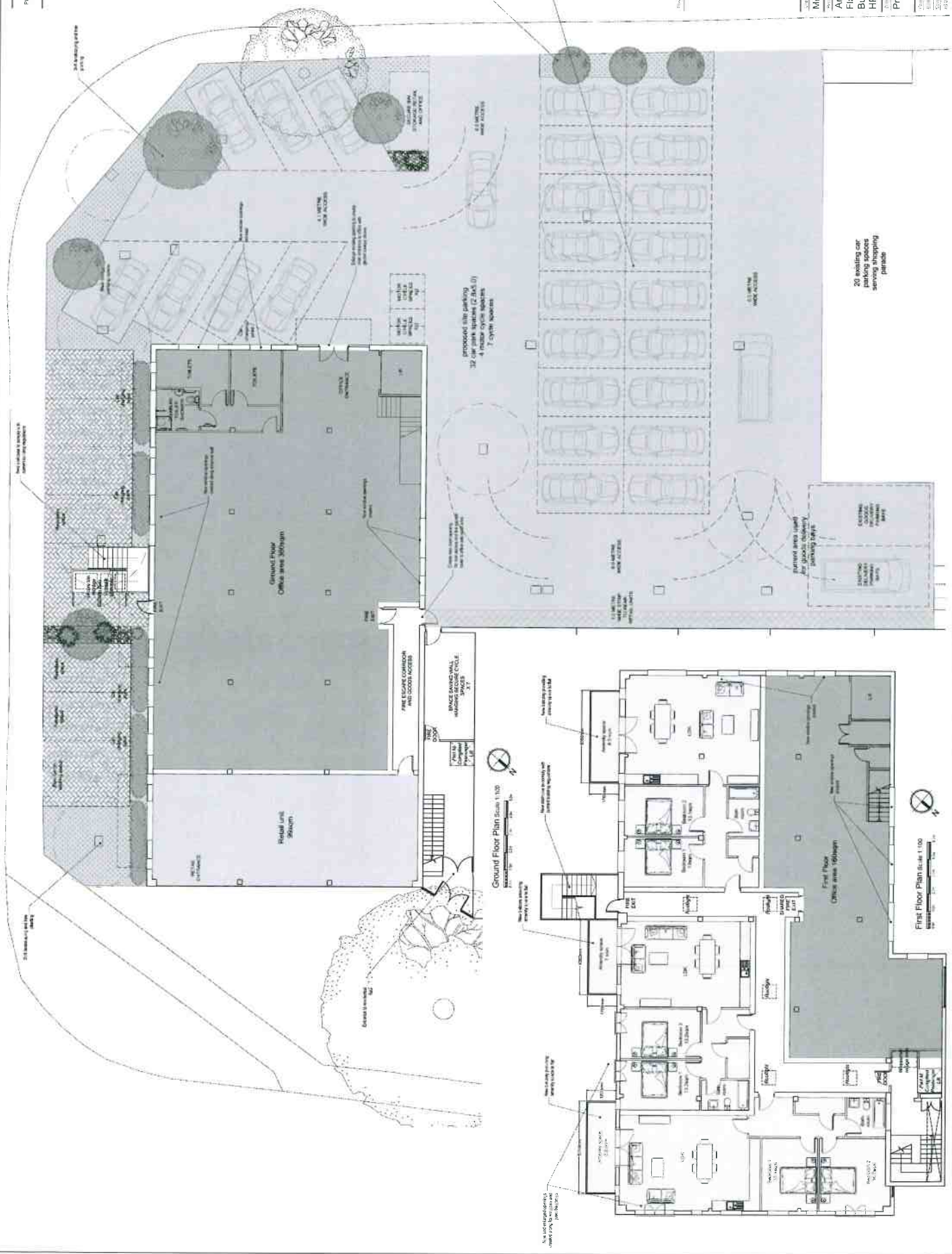

NOTES

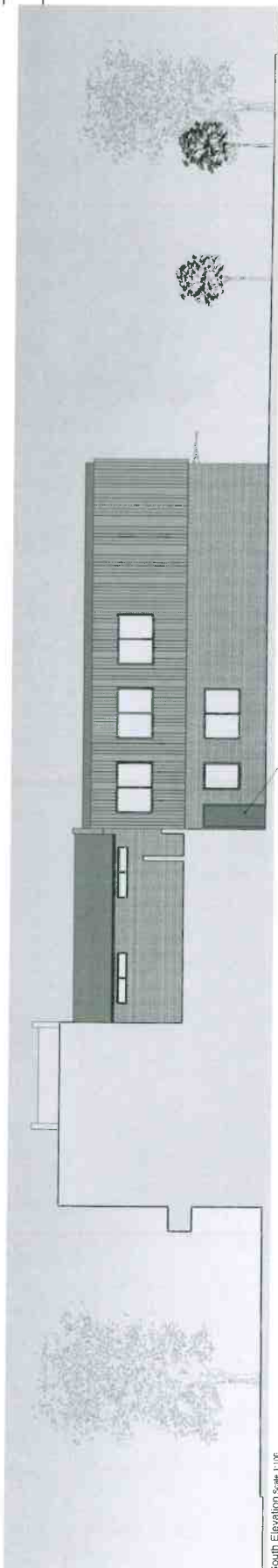

South Elevation Scale 1:100



North Elevation Scale 1:100

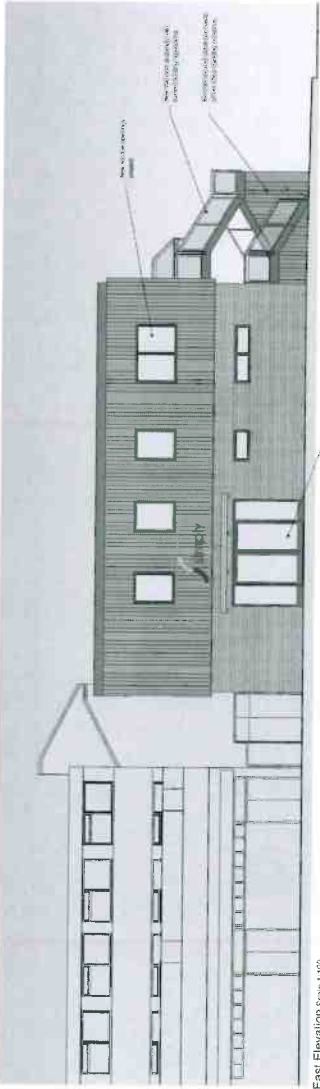

East Elevation Scale 1:100

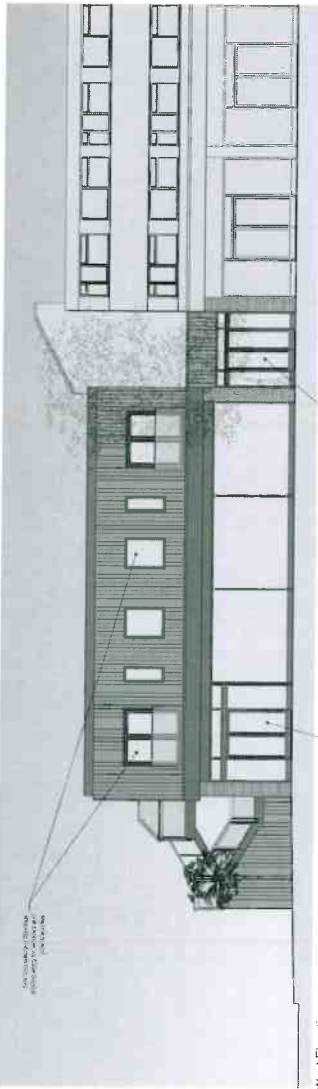

West Elevation Scale 1:100

- Walls: Smooth white render over existing brick
- Walls: Composite Timber Effect cladding
- Roofs: Composite Timber Effect cladding
- Roofs: To match existing
- Windows: Powder coated dark grey double glazed units
- Windows: To match existing
- Grounding: To match existing
- Softs and fabric: fabric: Powder coated dark grey

**Retisof Design**  
Architectural Services & Interior Design

147 Main Road, Napton, High Wycombe,  
Buckinghamshire HP14 4JG  
T: +44 (0)1494 242441 E: info@retisof.co.uk  
www.retisof.co.uk

Mr Cappel

Aries House, Straight Bit,  
Fackwell Heath, High Wycombe,  
Buckinghamshire,  
HP10 9NB

Proposed Elevations

Client	Project	Scale	Date
Mr Cappel	Aries House, Straight Bit	1:100	12/11/2024
Drawn By	Checked By	Scale	Date
3330	3330	1:100	12/11/2024
3330	3330	1:100	12/11/2024
3330	3330	1:100	12/11/2024
3330	3330	1:100	12/11/2024

004A

PLEASE CHECK ALL DIMENSIONS ON SITE PRIOR TO CONSTRUCTION  
PROJECT:

### NOTES

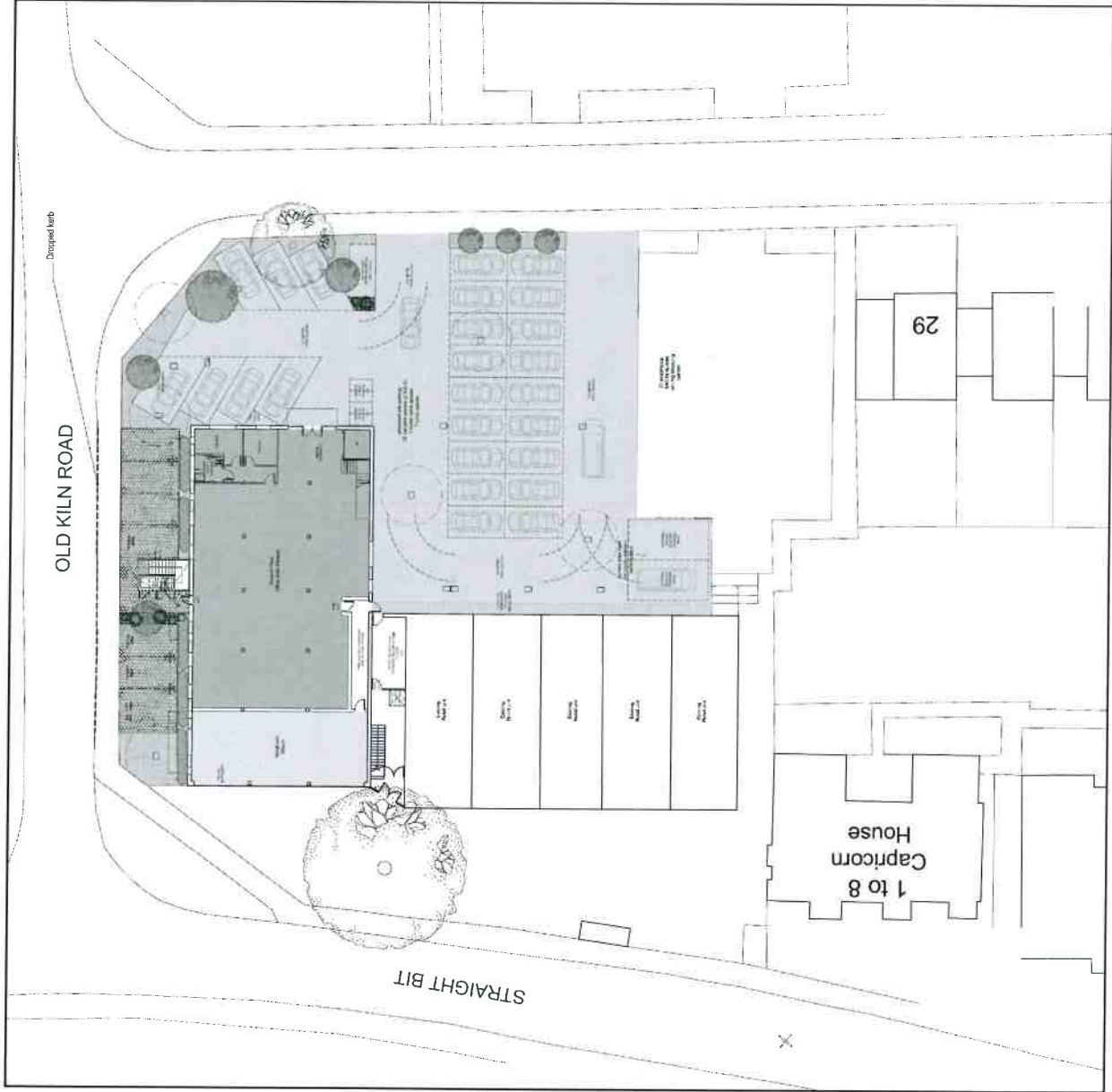

09/04/2017

## Retsol Design

Architectural Services & Interior Design

147 Main Road, Naphill, High Wycombe,  
Buckinghamshire, HP11 4 5B

T: +44 (0)494 224888 M: +44 (0)7584 432243  
E: info@retsol.co.uk

Client:

Mr Cappell

Site Name:

Aries House, Straight Bit  
Blackwell Heath, High Wycombe,  
Buckinghamshire,  
HP10 5NB

Drawn By:

Proposed Site Plan

Author:	09/04/2017
Checked:	09/04/2017
Approved:	09/04/2017
Scale:	As Shown

007B



NOTES

- Planting Key  
T1 - Existing Ash  
T2 - Existing Sycamore  
T3 - Birch  
H1 - Manisled Native Hedgerow species

Note:  
Ash Tree to be retained within rear parking area.  
Existing Cherry tree and Ivy climbing on wall to be removed.  
To retain the openness of the area existing planted Birch have been placed to visually break up the new landscape.  
The location of the existing Sycamore tree has been retained.  
Straight 3m x 6m spaces for new parking spaces.  
Hard surfacing to the new parking area has been specified as permeable grey block pavers, allowing surface rain water to drain into the subsoil and aesthetically introduce an appropriate finish relevant to the residential use.  
Garage areas have been introduced to create a defined boundary to the site.  
The site area is flat, with minimal level changes. By introducing native hedgerow to the Old Main Road corridor along with the introduction of additional native trees, it is the intention not only to improve the visual aspect, but enhance local biodiversity, allowing bat and bird boxes to be strategically positioned within the site.

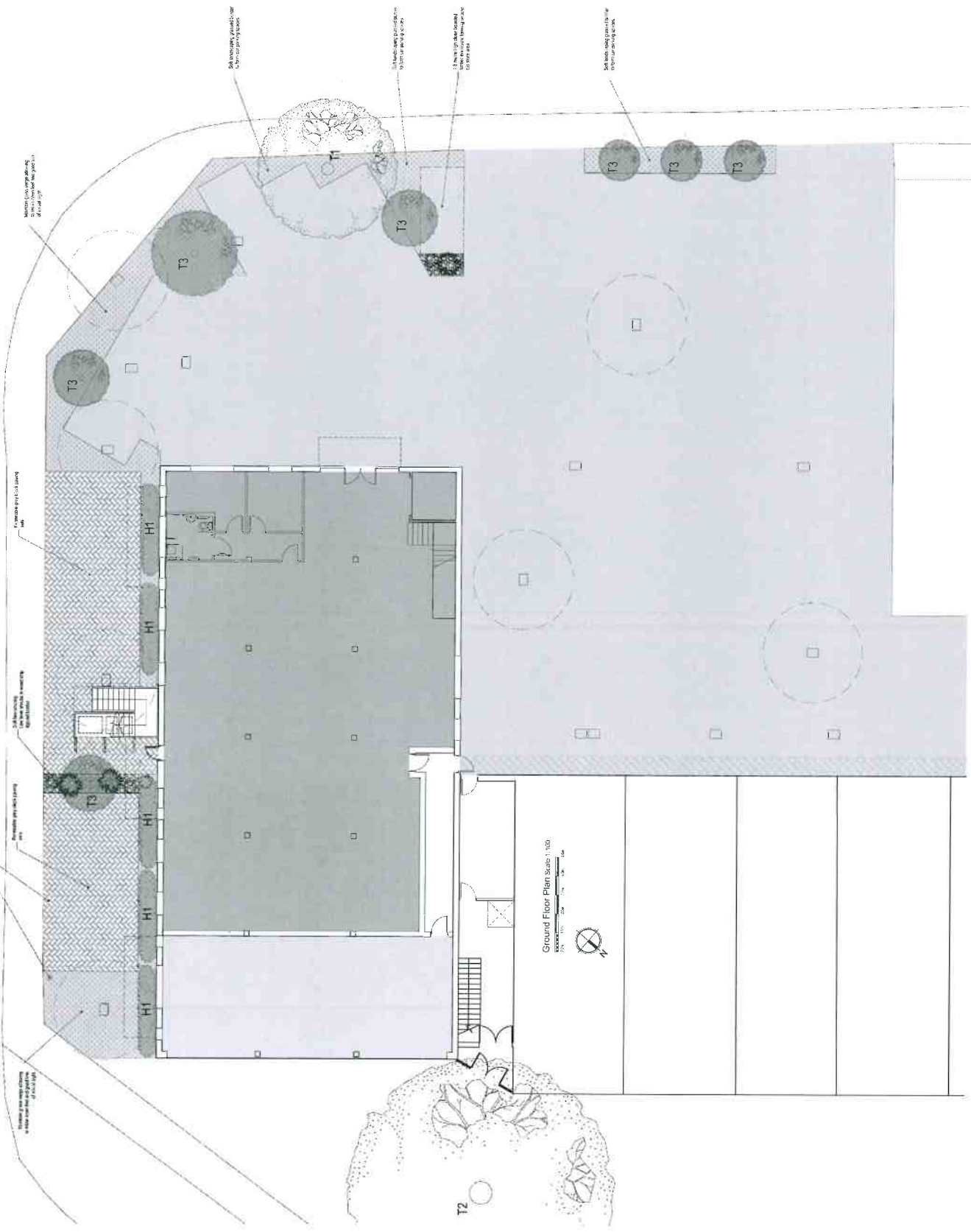

Retsof Design

Architectural Services & Interior Design  
147 Main Road, Nippall, High Wycombe,  
Buckinghamshire, HP14 4SB  
T: +44 (0)1494 200300, F: +44 (0)7988 277863  
www.retsodesign.com

Mr Capel

Aries House, Straight Bit,  
Fackwell Heath, High Wycombe,  
Buckinghamshire,  
HP10 9NB

Landscape Plan

Project Information	
Client Name	Mr Capel
Project Name	Aries House, Straight Bit, Fackwell Heath, High Wycombe, Buckinghamshire, HP10 9NB
Date	10/06/24
Scale	1:100
Sheet No.	010

NOTES

